Kleinkraftwerk «Güllenbrücke»

Einbau Turbine nach Revision

06.07.2020

GEMEINDEBETRIEBE
ROGGWIL
KLEINKRAFTWERK AN
DER LANGETEN
1987

SENN AG

ZÜRICH
BERN

GROV
SENN

SENN AG

GROV
SEN

BW Service
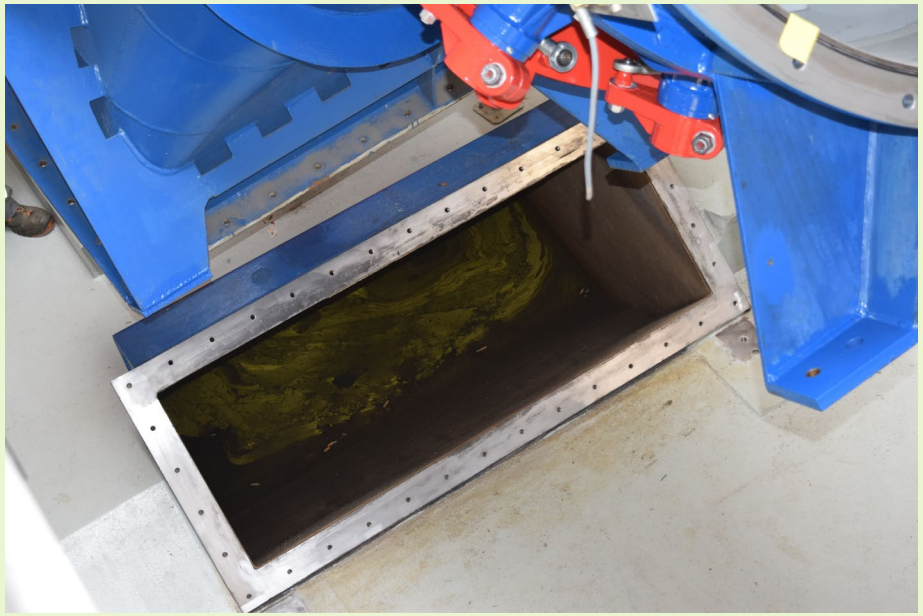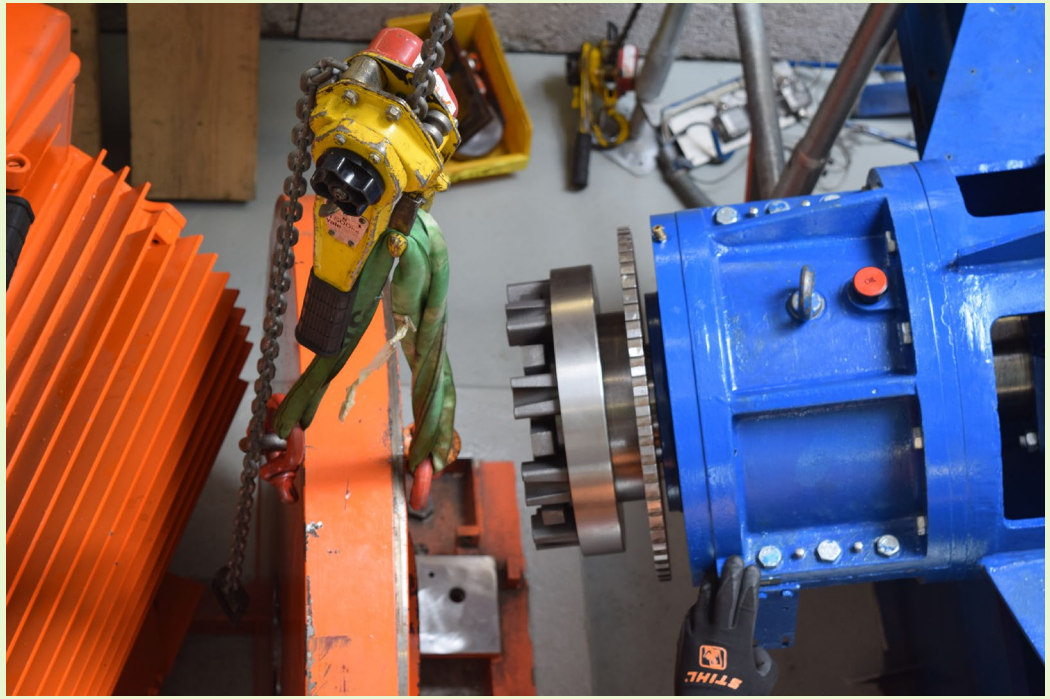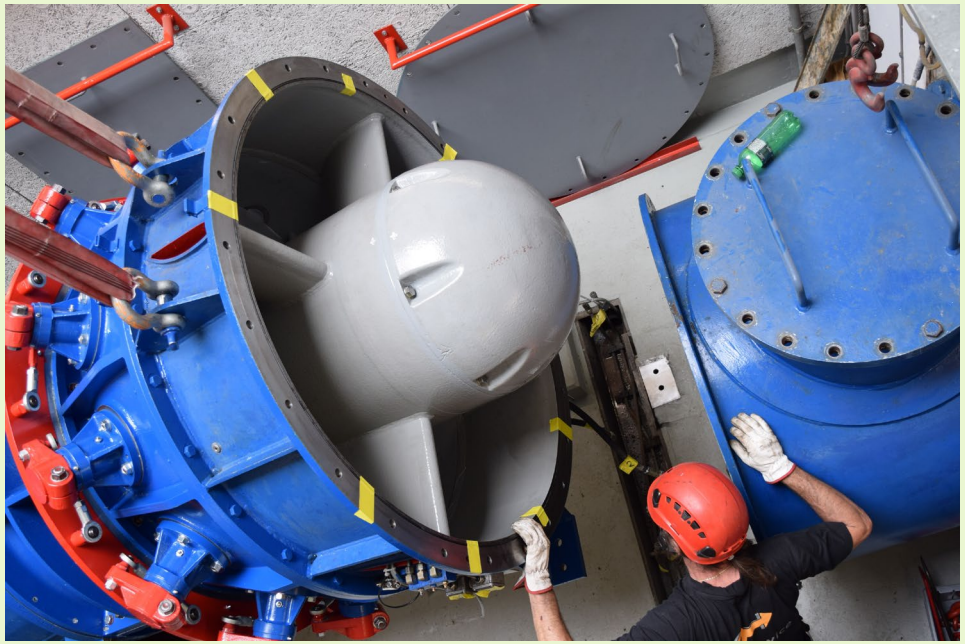
RW Service